

Official Ballot
Presidential Primary Election
April 28, 2020

BS DEM 1

State of Maryland, Carroll County
Democratic Ballot

Instructions

Making Selections

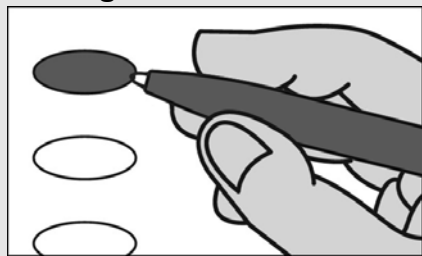

Fill in the oval to the left of the name of your choice. You must blacken the oval completely, and do not make any marks outside of the oval. You do not have to vote in every race.



Do not cross out or erase, or your vote may not count. If you make a mistake or a stray mark, you may ask for a new ballot.

President of the United States

Vote for 1

- Michael Bennet
- Joe Biden
- Michael Bloomberg
- Cory Booker
- Pete Buttigieg
- Julian Castro
- Tulsi Gabbard
- Amy Klobuchar
- Deval Patrick
- Bernie Sanders
- Tom Steyer
- Elizabeth Warren
- Marianne Williamson
- Andrew Yang
- Uncommitted to Any Presidential Candidate

Representative in Congress District 1

Vote for 1

- Allison Galbraith
- Mia Mason
- Jennifer Pingley

Judge of the Circuit Court Circuit 5

Vote for 1

- Laura Morton
- George Psoras, Jr.
- Richard R. Titus

Vote Both Sides



Female Delegates to the Democratic National Convention District 1 Vote for up to 4	
<input type="radio"/> Elise Rose Bean	(Sanders)
<input type="radio"/> Allison Berkowitz	(Warren)
<input type="radio"/> Katherine B. Dalton	(Biden)
<input type="radio"/> Katie Dott	(Uncommitted)
<input type="radio"/> Lesley L. Israel	(Biden)
<input type="radio"/> Sydney Jacobs	(Sanders)
<input type="radio"/> Bernadette Velleda Jones	(Buttigieg)
<input type="radio"/> M. Patricia Lockett	(Biden)
<input type="radio"/> Kris Martin	(Buttigieg)
<input type="radio"/> Sarah Meyers	(Buttigieg)
<input type="radio"/> Briana Murphy	(Sanders)
<input type="radio"/> Nina Park	(Yang)
<input type="radio"/> Constance Weaver Pullen	(Sanders)
<input type="radio"/> Joan Marie St. Ours	(Yang)
<input type="radio"/> Emily K. Thompson	(Warren)
<input type="radio"/> Vicki Tillman	(Warren)
<input type="radio"/> Raquel L. Walsh	(Warren)
<input type="radio"/> Kara Welker	(Warren)
<input type="radio"/> Lee Whaley	(Biden)
<input type="radio"/> Leslie Tamarra Yarmo	(Buttigieg)

Male Delegates to the Democratic National Convention District 1 Vote for up to 3	
<input type="radio"/> Bob Bashore	(Klobuchar)
<input type="radio"/> Stephen Paul Baylis	(Buttigieg)
<input type="radio"/> Eric M. Bromwell	(Biden)
<input type="radio"/> Jake Burdett	(Sanders)
<input type="radio"/> Gene W. Counihan	(Biden)
<input type="radio"/> Daniel C. Diedriech	(Klobuchar)
<input type="radio"/> Michael John-Leon Donoghue	(Yang)
<input type="radio"/> Cody K. Drinkwater	(Warren)
<input type="radio"/> Philip Carey Foster	(Biden)
<input type="radio"/> William C. Hatala	(Buttigieg)
<input type="radio"/> William John Knapton	(Klobuchar)
<input type="radio"/> Christopher A. Koch	(Warren)
<input type="radio"/> Tavis Lemm	(Warren)
<input type="radio"/> Joseph E. Letts	(Gabbard)
<input type="radio"/> Gerard F. Petrik	(Gabbard)
<input type="radio"/> Michael Pullen	(Sanders)
<input type="radio"/> Gene M. Ransom, III	(Buttigieg)
<input type="radio"/> Philip Roby	(Klobuchar)
<input type="radio"/> Jared Schablein	(Sanders)
<input type="radio"/> Ivory Pernell Smith, Sr.	(Uncommitted)
<input type="radio"/> Nathaniel L. Veals, Jr.	(Warren)
<input type="radio"/> Michael Ian Welker	(Warren)
<input type="radio"/> Emerson Wen	(Yang)
<input type="radio"/> Weston S. Young	(Gabbard)

Board of Education Vote for up to 2	
<input type="radio"/> Stephanie R. Brooks	
<input type="radio"/> Virginia R. Harrison	
<input type="radio"/> Marsha B. Herbert	
<input type="radio"/> Mary Kowalski	
<input type="radio"/> Donna Sivigny	

End of Ballot 