Congressional Districts
Carroll County, Maryland

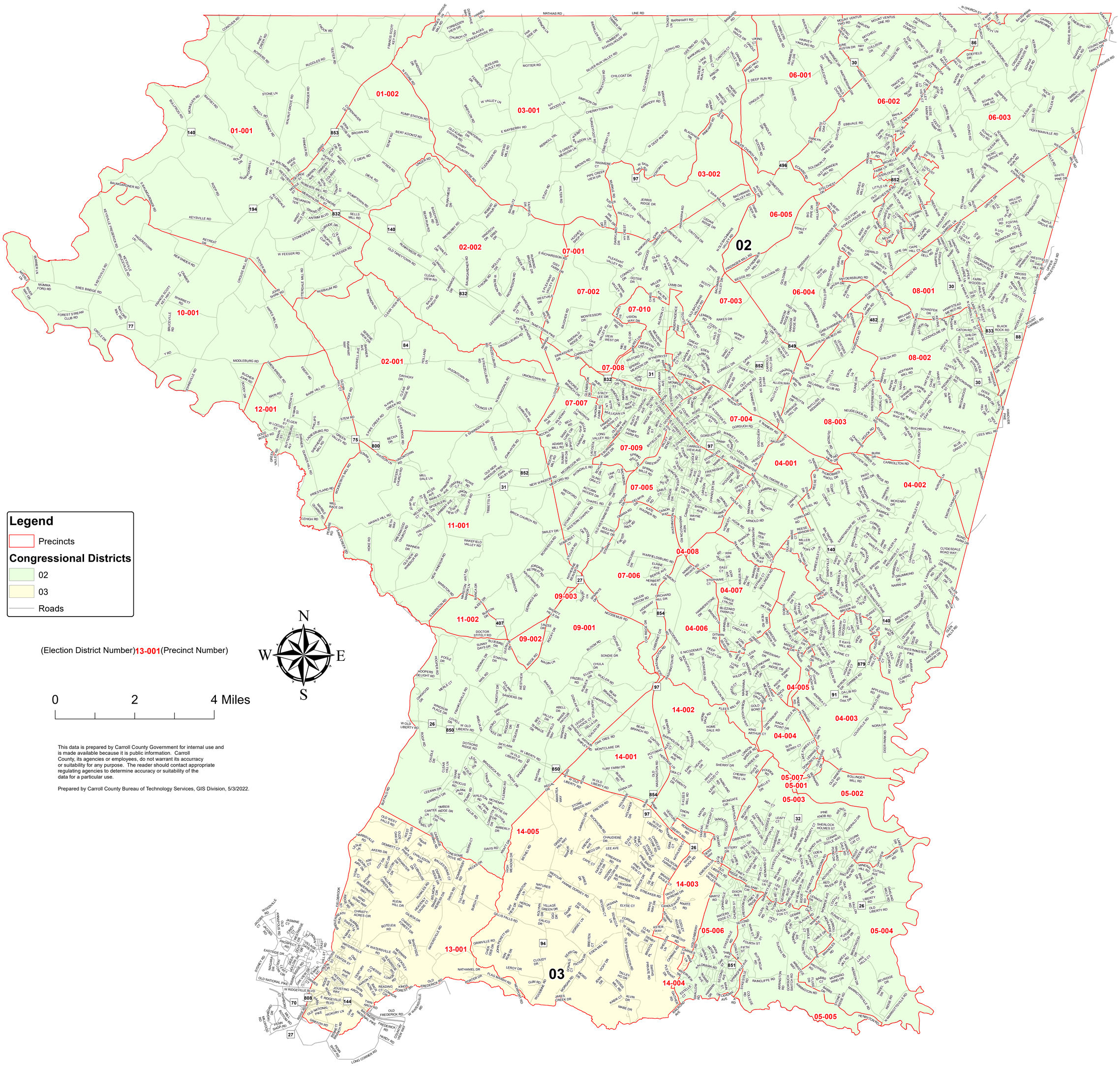

This data is prepared by Carroll County Government for internal use and is made available because it is public information. Carroll County, its agencies or employees, do not warrant its accurracy or suitability for any purpose. The reader should contact appropriate regulating agencies to determine accuracy or suitability of the data for a particular use.

Prepared by Carroll County Bureau of Technology Services, GIS Division, 5/3/2022.